Waller ISD Drug-Testing Program Process

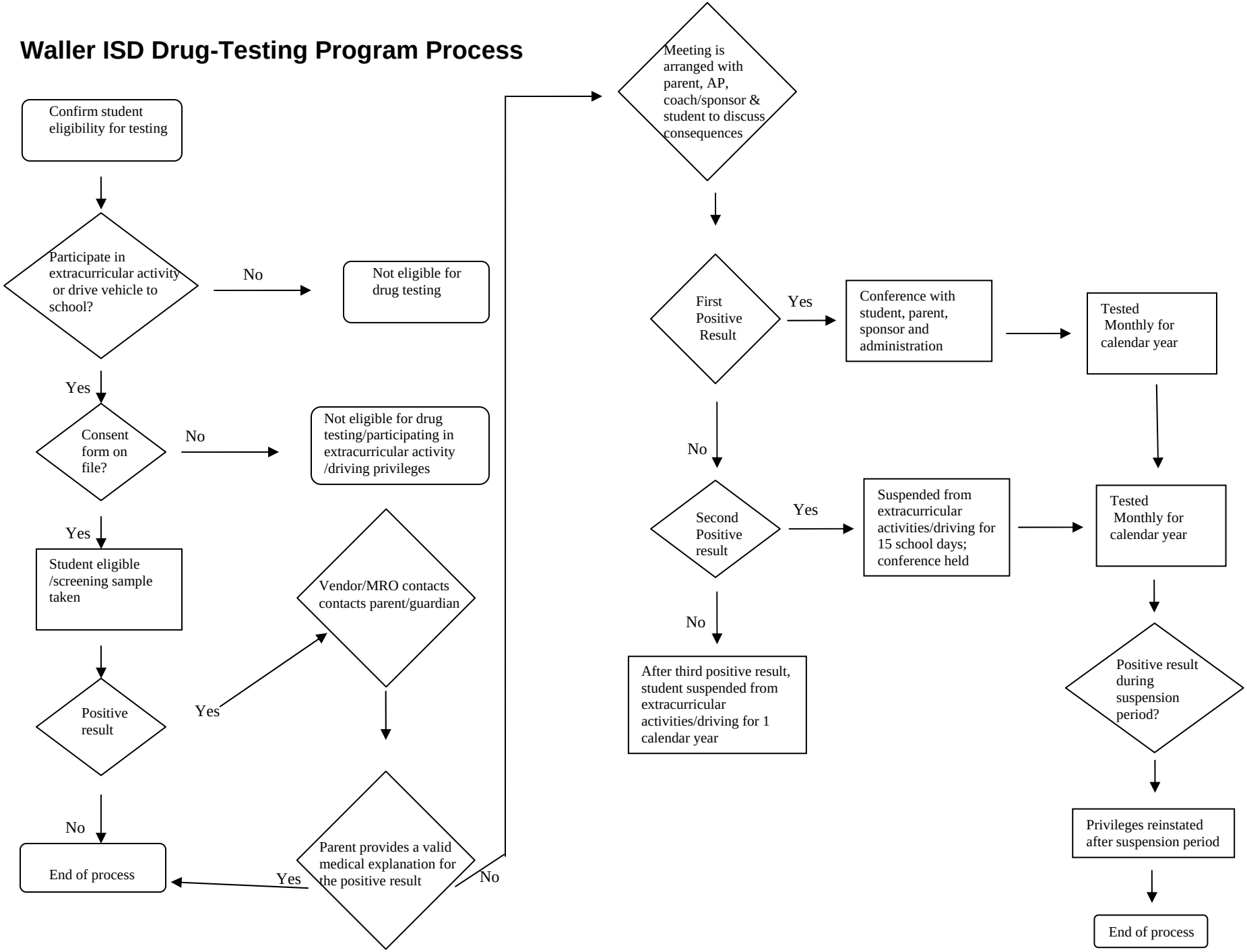

Refusal to test will be treated as a positive test.